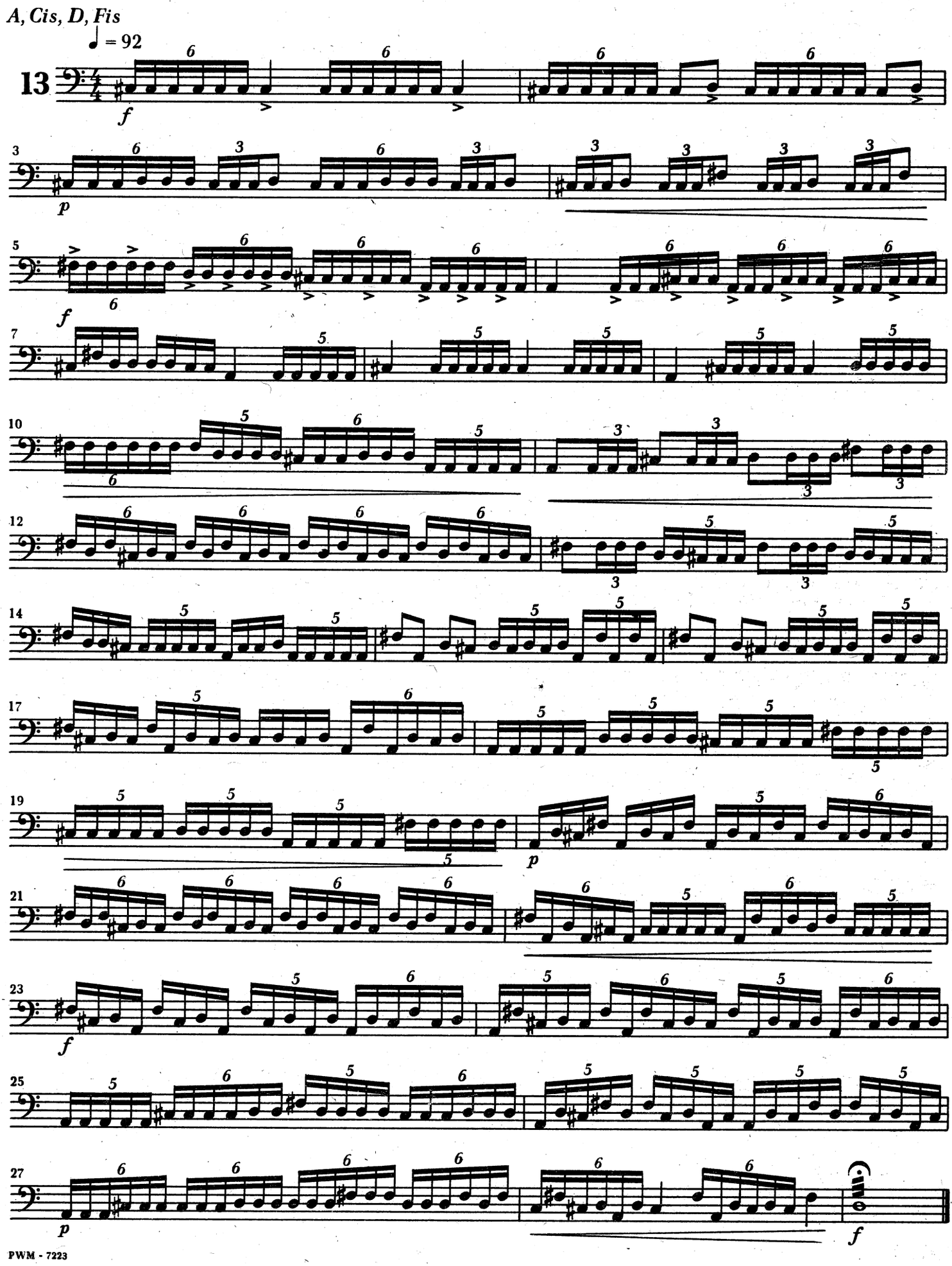
A, Cis, D, Fis
♩ = 92
13
f
p
f
f
p
f
p
f